

**University of Northern Iowa  
Strategic Plan: 2001-2006  
PERFORMANCE INDICATORS  
2002-2003**

**GOAL 1: Provide intellectually stimulating and challenging experiences for students that broaden and deepen their perspective and awareness.**

Institutional Indicators, MGT Indicators			Target	Progress Made		
UNI	BOR	Performance Indicator				
1.1.1	1	Percentage of student credit hours taught by tenure/tenure track faculty. (undergraduate only)	75%	01-02: 67.0% 00-01: 63.1% 99-00: 67.0% 98-99: 68.0% 97-98: 72.3% 96-97: 76.0%		
1.1.2	5	Average undergraduate class Lower Level  Upper Level  Both	Ave.: 33 Med.: 25   Ave.: 22 Med.: 23   Ave.: 28 Med.: 24	Avg.      Median 01-02:    36.7      26 00-01:    35.8      26 99-00:    34.6      25 98-99:    32.9      25 97-98:    33.2      25 96-97:    35.5      26  01-02      26.8      27 00-01:    25.6      25 99-00:    22.8      23 98-99:    24.2      24 97-98:    23.3      22 96-97:    23.1      21  01-02      33.2      26 00-01:    32.2      26 99-00:    28.9      25 98-99:    29.2      24 97-98:    28.9      24 96-97:    29.5      24		
1.2.1	-	First class enrolled in Honors Program by fall 2002.	Yes	Achieved: Second class of 84 students enrolled in Fall 2002; Total Honors enrollment for Fall 2002: 141		
1.3.1	3B	Percentage of lower division courses taught by tenure/tenure track faculty	70%	01-02: 57.4% 00-01: 52.6% 99-00: 54.4% 98-99: 58.4%		
1.4.1	-	Programs [that distinguish the University] identified by Fall 2002.	Yes	Institutional data is being analyzed to assist in identifying programs and priorities.		
1.5.1	-	Percentage of graduates [of graduate programs] employed or placed within one year.	95	01-02: 83.3% 00-01: 93.7% 99-00: 96.4%		
1.6.1	6	Number and percentage of faculty using instructional technology (including computers).	90%	Number of Total Faculty      % 01-02: 531 of 589      90.2 00-01: 536 of 614      87.3 99-00: 542 of 609      89.0 98-99: 349 of 529      66.0 97-98:      --      50.0		

**GOAL 1: Continued...**

Institutional Indicators, MGT Indicators			Target	Progress Made
UNI	BOR	Performance Indicator		
1.6.2	7	Number and percentage of general assignment tech-equipped classrooms.	100%	Total Classrooms Wired % 01-02: 292 286 98 00-01: 267 254 95 99-00: 264 246 93
1.6.3	8	Percentage of course sections in which computers are used as an integral teaching aid.	46%	01-02: 40.3% 00-01: 34.8% 99-00: 35.2%
1.7.1	-	Number of students having an international learning experience. [Degree Seeking Students at UNI]	450	00-01: 590 99-00: 392 98-99: 409
1.7.2	-	Number of international students enrolled. [Fall semester only]	375	02-03: 366 01-02: 355 00-01: 339 99-00: 309 98-99: 319 97-98: 294

**Goal 2: Support creative and intellectually rigorous teaching and scholarship.**

Institutional Indicators, MGT Indicators			Target	Progress Made
UNI	BOR	Performance Indicator		
2.1.2	6	Number of faculty using instructional technology (including computers).	90%	Number of Total Faculty      % 01-02: 531 of 589      90.2 00-01: 536 of 614      87.3 99-00: 542 of 609      89.0 98-99: 349 of 529      66.0 97-98:      --      50.0
2.2.1	18	Sponsored funding per year in millions of dollars.	\$15.2 m	01-02: \$20.7 m 00-01: \$19.4 m 99-00: \$18.1 m 98-99: \$10.1 m 97-98: \$11.9 m 96-97: \$10.4 m
2.2.2	22	Number of intellectual property disclosures. (Sponsored + Non Sponsored)	Monitor	01-02: 1 (0+1) 00-01: 1 (0+1) 99-00: 3 (0+3) 98-99: 5 (5+0)

**Goal 3: Expand the involvement of the University in addressing critical local, state, national and global needs that also enrich the educational experiences offered by the University.**

Institutional Indicators, MGT Indicators			Target	Progress Made																					
UNI	BOR	Performance Indicator																							
3.1.1	-	Biennial marketing survey.	Yes	01-02: Survey is in progress 99-00: Last report completed																					
3.2.1	28	Headcount enrollments in credit/non-credit courses offered through extension and continuing education.	Credit: 10,000 Non-credit: 18,500	<table><tr><td></td><td>Credit</td><td>Non-credit</td></tr><tr><td>01-02:</td><td>9,819</td><td>14,312</td></tr><tr><td>00-01:</td><td>9,845</td><td>12,782</td></tr><tr><td>99-00:</td><td>8,945</td><td>16,772</td></tr><tr><td>98-99:</td><td>9,066</td><td>18,651</td></tr><tr><td>97-98:</td><td>8,952</td><td>16,278</td></tr><tr><td>96-97:</td><td>7,793</td><td>16,379</td></tr></table>		Credit	Non-credit	01-02:	9,819	14,312	00-01:	9,845	12,782	99-00:	8,945	16,772	98-99:	9,066	18,651	97-98:	8,952	16,278	96-97:	7,793	16,379
	Credit	Non-credit																							
01-02:	9,819	14,312																							
00-01:	9,845	12,782																							
99-00:	8,945	16,772																							
98-99:	9,066	18,651																							
97-98:	8,952	16,278																							
96-97:	7,793	16,379																							
3.2.2	40	Off-campus student enrollment in degree programs offered through distance learning (fall semester only).	UG: 90 Grad: 550	<table><tr><td></td><td>Undergrad.</td><td>Graduate</td></tr><tr><td>01-02 :</td><td>94</td><td>687</td></tr><tr><td>00-01:</td><td>109</td><td>562</td></tr><tr><td>99-00:</td><td>80</td><td>438</td></tr><tr><td>98-99:</td><td>63</td><td>508</td></tr><tr><td>97-98:</td><td>62</td><td>391</td></tr><tr><td>96-97:</td><td>54</td><td>331</td></tr></table>		Undergrad.	Graduate	01-02 :	94	687	00-01:	109	562	99-00:	80	438	98-99:	63	508	97-98:	62	391	96-97:	54	331
	Undergrad.	Graduate																							
01-02 :	94	687																							
00-01:	109	562																							
99-00:	80	438																							
98-99:	63	508																							
97-98:	62	391																							
96-97:	54	331																							
3.3.1	-	Annual technology transfer report.	Yes	Yes																					

**Goal 4: Strengthen a University culture characterized by diversity, collegiality and mutual respect.**

Institutional Indicators, MGT Indicators			Target	Progress Made																																																																																
UNI	BOR	Performance Indicator																																																																																		
4.1.1	41	Racial/ethnic composition of student populations in percentages.	8.5%	Fall 01: 5.2% Fall 00: 4.8% Fall 99: 4.3% Fall 98: 4.0% Fall 97: 4.0%																																																																																
4.1.2	42	Graduate and undergraduate student retention and graduation rates by ethnic/racial composition in percentages.	<u>6-Year Graduation Rates</u>  Native Am. 48.3% African Am. 48.1% Asian Am. 62.9% Hispanic 46.3%	<table><tr><td>Entry year</td><td>2001</td><td>1998</td><td>1996</td></tr><tr><td>Retention</td><td></td><td>4 yr gra-</td><td>6 yr gra-</td></tr><tr><td></td><td></td><td>duation</td><td>duation</td></tr><tr><td>Native Am.</td><td>50.0%</td><td>0.0%</td><td>50.0%</td></tr><tr><td>African Am.</td><td>67.8%</td><td>14.3 %</td><td>32.1%</td></tr><tr><td>Asian Am.</td><td>76.7%</td><td>23.5%</td><td>40.0%</td></tr><tr><td>Hispanic</td><td>73.1%</td><td>18.8%</td><td>50.0%</td></tr><tr><td>White</td><td>82.1%</td><td>29.9%</td><td>67.4%</td></tr><tr><td>Overall</td><td>81.4%</td><td>29.5%</td><td>66.5%</td></tr><tr><td>Minority (all)</td><td>70.9%</td><td>16.0%</td><td>39.4%</td></tr></table> <table><tr><td>Entry year</td><td>2000</td><td>1997</td><td>1995</td></tr><tr><td>Retention</td><td></td><td>4 yr gra-</td><td>6 yr gra-</td></tr><tr><td></td><td></td><td>duation</td><td>duation</td></tr><tr><td>Native Am.</td><td>100%</td><td>0.0%</td><td>40.0%</td></tr><tr><td>African Am.</td><td>79.1%</td><td>7.9 %</td><td>44.8%</td></tr><tr><td>Asian Am.</td><td>77.8%</td><td>15.8%</td><td>78.9%</td></tr><tr><td>Hispanic</td><td>70.4%</td><td>0.0%</td><td>45.5%</td></tr><tr><td>White</td><td>84.2%</td><td>29.6%</td><td>64.9%</td></tr><tr><td>Overall</td><td>84.0 %</td><td>28.8%</td><td>64.2%</td></tr><tr><td>Minority (all)</td><td>78.0%</td><td>14.1%</td><td>53.3%</td></tr></table>	Entry year	2001	1998	1996	Retention		4 yr gra-	6 yr gra-			duation	duation	Native Am.	50.0%	0.0%	50.0%	African Am.	67.8%	14.3 %	32.1%	Asian Am.	76.7%	23.5%	40.0%	Hispanic	73.1%	18.8%	50.0%	White	82.1%	29.9%	67.4%	Overall	81.4%	29.5%	66.5%	Minority (all)	70.9%	16.0%	39.4%	Entry year	2000	1997	1995	Retention		4 yr gra-	6 yr gra-			duation	duation	Native Am.	100%	0.0%	40.0%	African Am.	79.1%	7.9 %	44.8%	Asian Am.	77.8%	15.8%	78.9%	Hispanic	70.4%	0.0%	45.5%	White	84.2%	29.6%	64.9%	Overall	84.0 %	28.8%	64.2%	Minority (all)	78.0%	14.1%	53.3%
Entry year	2001	1998	1996																																																																																	
Retention		4 yr gra-	6 yr gra-																																																																																	
		duation	duation																																																																																	
Native Am.	50.0%	0.0%	50.0%																																																																																	
African Am.	67.8%	14.3 %	32.1%																																																																																	
Asian Am.	76.7%	23.5%	40.0%																																																																																	
Hispanic	73.1%	18.8%	50.0%																																																																																	
White	82.1%	29.9%	67.4%																																																																																	
Overall	81.4%	29.5%	66.5%																																																																																	
Minority (all)	70.9%	16.0%	39.4%																																																																																	
Entry year	2000	1997	1995																																																																																	
Retention		4 yr gra-	6 yr gra-																																																																																	
		duation	duation																																																																																	
Native Am.	100%	0.0%	40.0%																																																																																	
African Am.	79.1%	7.9 %	44.8%																																																																																	
Asian Am.	77.8%	15.8%	78.9%																																																																																	
Hispanic	70.4%	0.0%	45.5%																																																																																	
White	84.2%	29.6%	64.9%																																																																																	
Overall	84.0 %	28.8%	64.2%																																																																																	
Minority (all)	78.0%	14.1%	53.3%																																																																																	
4.2.1	-	<u>Student climate survey</u> Q. UNI provides a welcoming and responsive environment for members of the UNI community who have unique needs that may affect their opportunity for success.	75%	01-02: 76.8% 00-01: 76.1%																																																																																

**Goal 5: Foster a supportive living, learning and working environment with services and programs that promote individual well being and organizational effectiveness.**

Institutional Indicators, MGT Indicators			Target	Progress Made
UNI	BOR	Performance Indicator		
5.1.1	-	Campus crime statistics.	Monitor	Numerous units on campus monitor and report campus crime statistics under the direction of UNI Public Safety. Public Safety provides an annual report of campus crime statistics that is made available on UNI's web site.
5.1.2	-	Annual worker compensation claims.	Monitor	FY 02: 193 FY 01: 112 FY 00: 113 FY 99: 140 FY 98: 165 FY 97: 154
5.2.1	-	Child care services: Number of children served (PLS + residence)	Monitor	<u>Price Lab</u> 01-02: 53 00-01: 53 99-00: 53  <u>University Apartments</u> 01-02: 31 00-01: 42 99-00: 20
5.2.2	-	Child care services: Diminish gap between need and served (number on waiting list).	Monitor	# on waiting list 01-02: 98 00-01: 157 99-00: 142
5.3.1	-	<u>Faculty/staff climate survey</u> Q. UNI provides opportunities for mentoring and social interaction among students, faculty and staff. <u>Student climate survey</u> Q. UNI provides opportunities for mentoring and social interaction among students, faculty and staff.	Faculty/staff: 65% Students: 65%	Faculty/staff    Students 01-02: 86.2%    77.3% 00-01: 87.9%    76.6%
5.4.1	-	<u>Faculty/staff climate survey</u> Q. UNI provides opportunities for participation in university governance activities. <u>Student climate survey</u> Q. UNI provides opportunities for participation in university governance activities.	Faculty/staff: 75% Students: 75%	Faculty/staff    Students 01-02: 87.4%    67.0% 00-01: 90.8%    72.9%

Goal 6: Enhance the quality, diversity and number of human resources available to meet the needs of the university.				
Institutional Indicators, MGT Indicators			Target	Progress Made
UNI	BOR	Performance Indicator		
6.1.1	-	Number of continuing education credits earned [by UNI staff].	11,120 Training Hours	Training Hours 01-02: 12,290 00-01: 14,508 99-00: 10,109

**Goal 7: Continue to improve capital, physical and informational resources at the university.**

Institutional Indicators, MGT Indicators			Target	Progress Made
UNI	BOR	Performance Indicator		
7.1.1	7	Number and percentage of general assignment tech-equipped classrooms.	100%	Total Classrooms Wired % 01-02: 292 286 98 00-01: 267 254 95 99-00: 264 246 93
7.2.1	6	Number and percentage of faculty using instructional technology (including computers).	90%	Number of Total Faculty % 01-02: 531 of 589 90.2 00-01: 536 of 614 87.3 99-00: 542 of 609 89.0 98-99: 349 of 529 66.0 97-98: -- 50.0
7.2.2	7	Number and percentage of general assignment tech-equipped classrooms.	100%	Total Classrooms Wired % 01-02: 292 286 98 00-01: 267 254 95 99-00: 264 246 93
7.2.3	8	Percentage of course sections in which computers are used as an integral teaching aid.	46%	01-02: 40.3% 00-01: 34.8% 99-00: 35.2%

**Goal 8: Establish strong, mutually beneficial relationships with external constituencies.**

Institutional Indicators, MGT Indicators			Target	Progress Made	
UNI	BOR	Performance Indicator			
8.1.1	33	Number of annual contributors and dollars contributed in millions.	No: 17,000 Amount: \$12.9 m	01-02:	Number 13,473 Amount \$9.20 m
				00-01:	14,726 \$11.90 m
				99-00:	15,441 \$10.60 m
				98-99:	16,410 \$9.70 m
				97-98:	15,480 \$8.40 m
8.1.2	-	Dollars available to the university from the Foundation. (scholarships only) 5% annual growth	\$2,200,000	01-02:	\$2,490,977
				00-01:	\$2,314,817
				99-00:	\$1,732,000
				98-99:	\$1,567,726
				97-98:	\$1,206,774
				96-97:	\$1,054,717
8.2.1	-	Biennial marketing survey.	Yes	01-02:	Survey is in progress
				99-00:	Last report completed

# **University of Northern Iowa Performance Indicators: 2002-2003**

## **Charts**

**Office of Information Management & Analysis  
University of Northern Iowa  
19-Nov-02**

Indicator 1.1.1  
Percentage of student credit hours taught by tenure/tenure track faculty

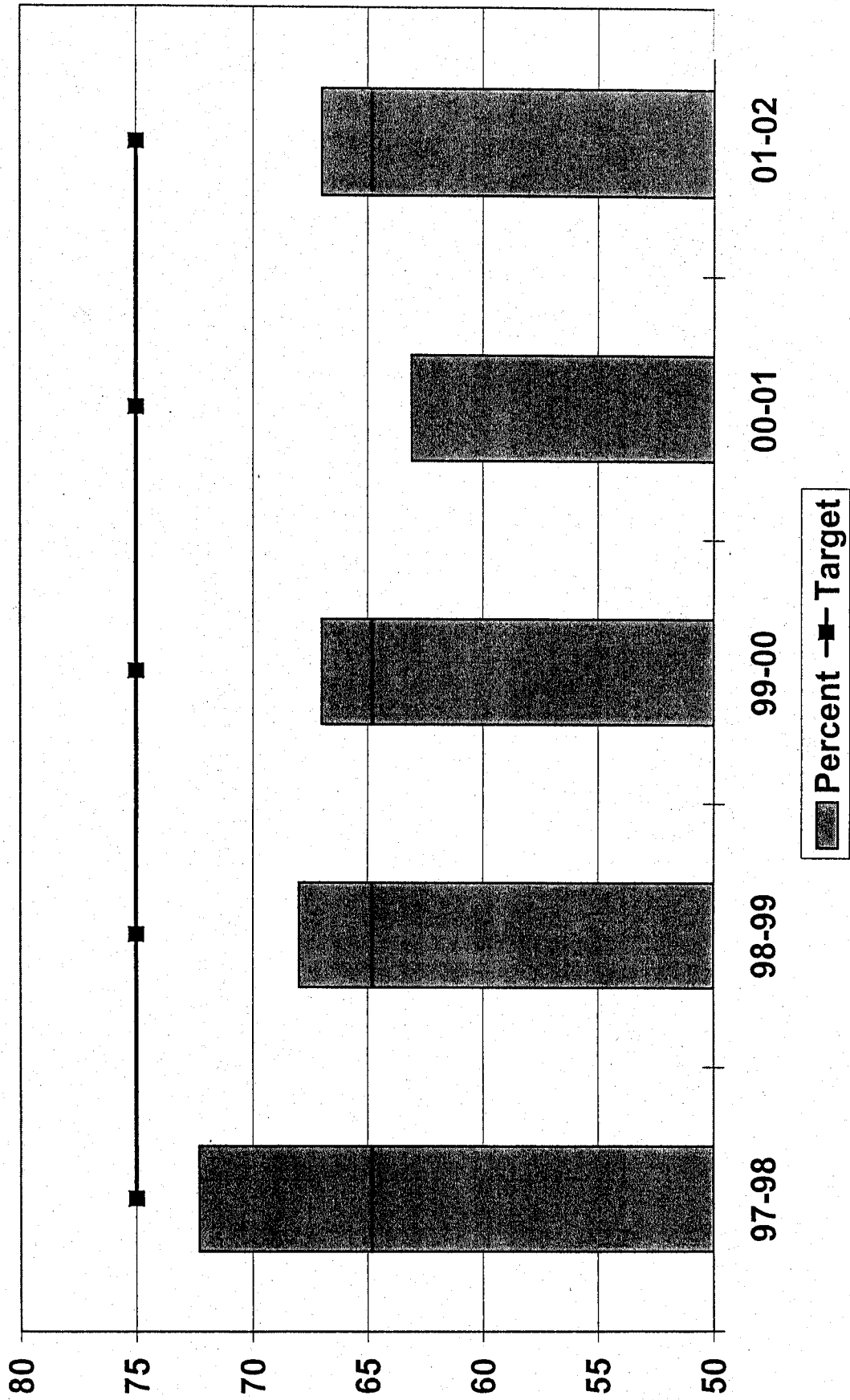

**Indicator 1.1.2**  
**Average undergraduate class size: Lower Level**

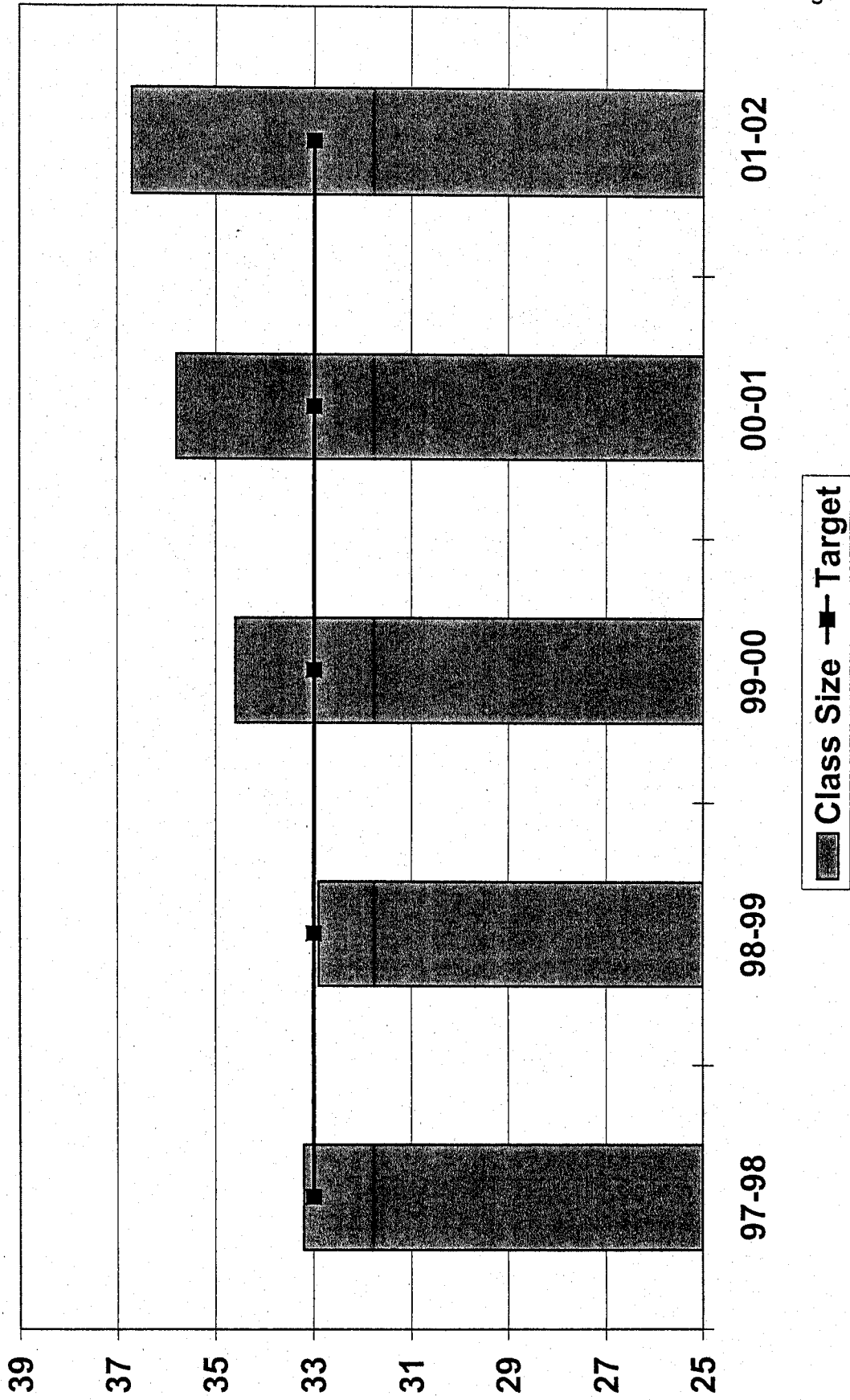

Indicator 1.1.2  
Average undergraduate class size: Upper Level

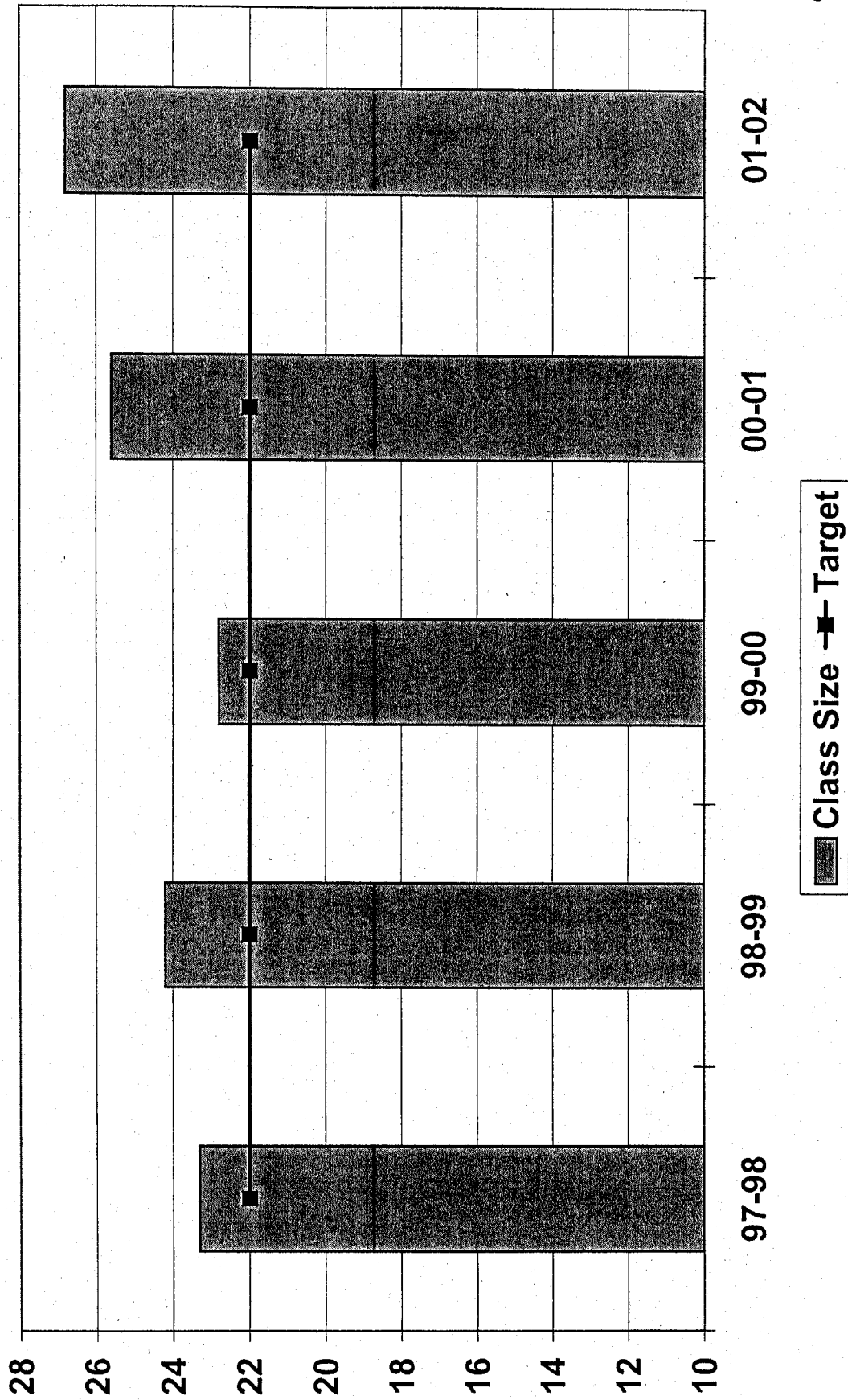

Indicator 1.1.2  
Average undergraduate class size (combined)

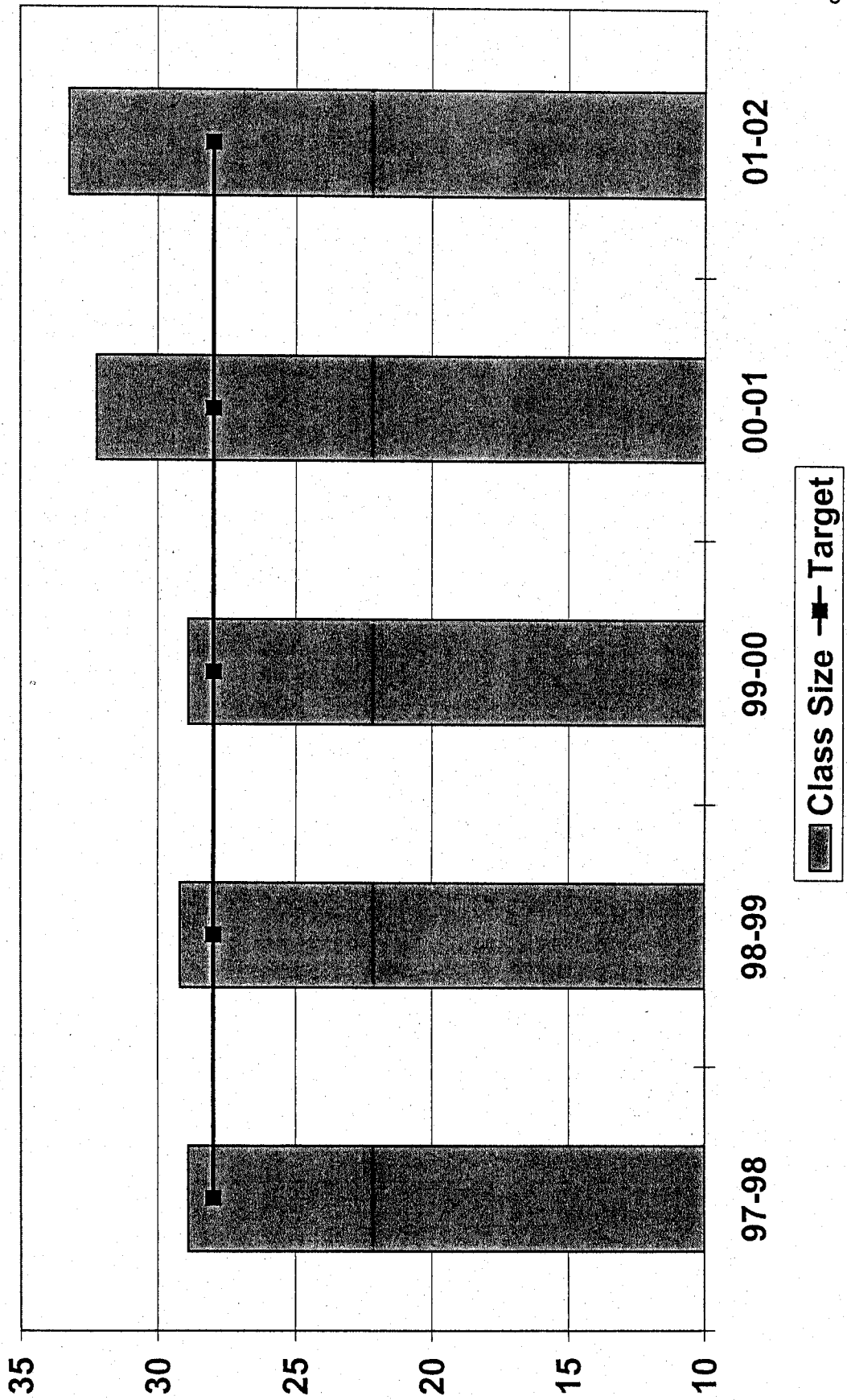

**Indicator 1.3.1**  
**Percentage of lower division courses taught by tenure/tenure track faculty**

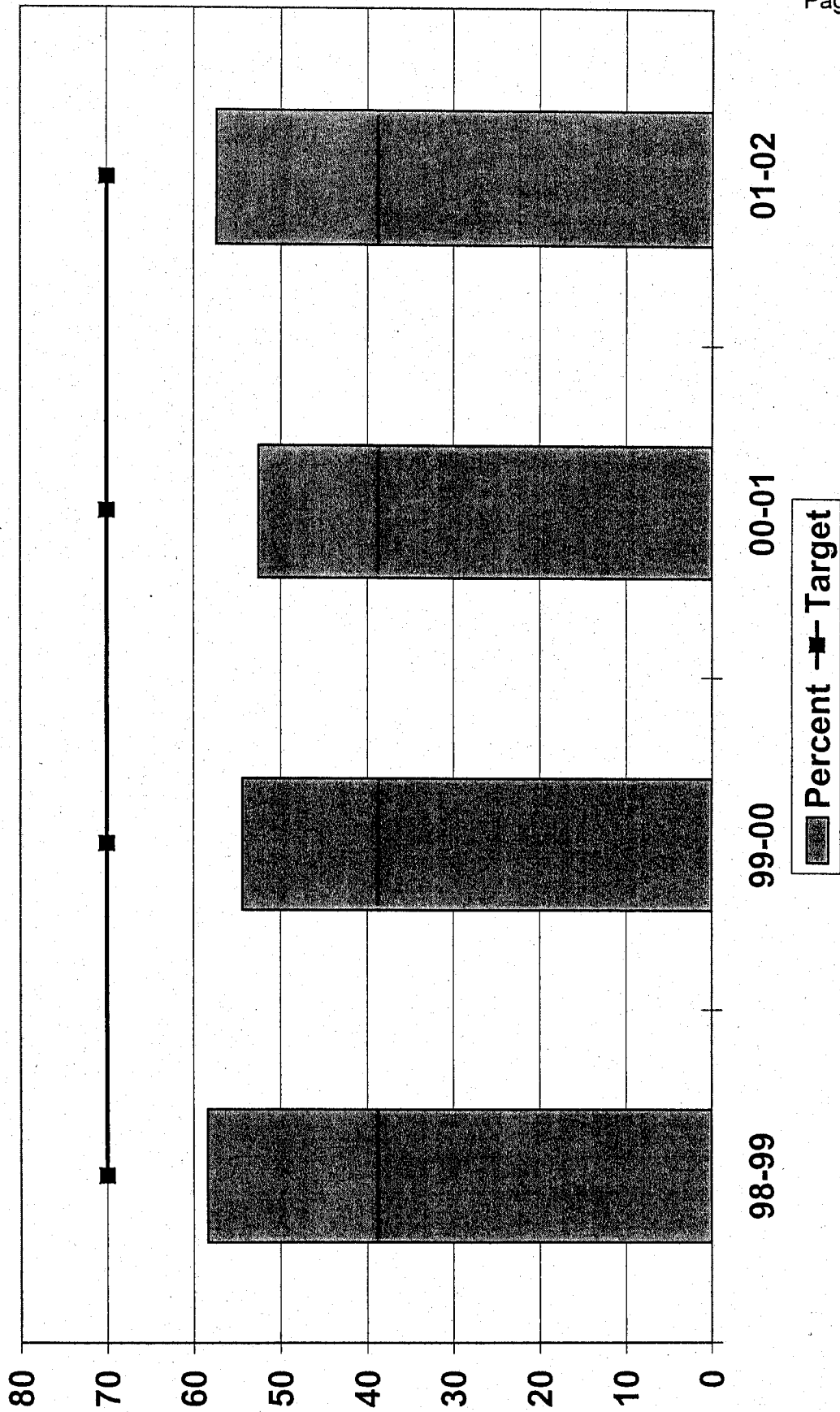

**Indicator 1.6.1**  
**Percentage of faculty using instructional technology (including computers)**

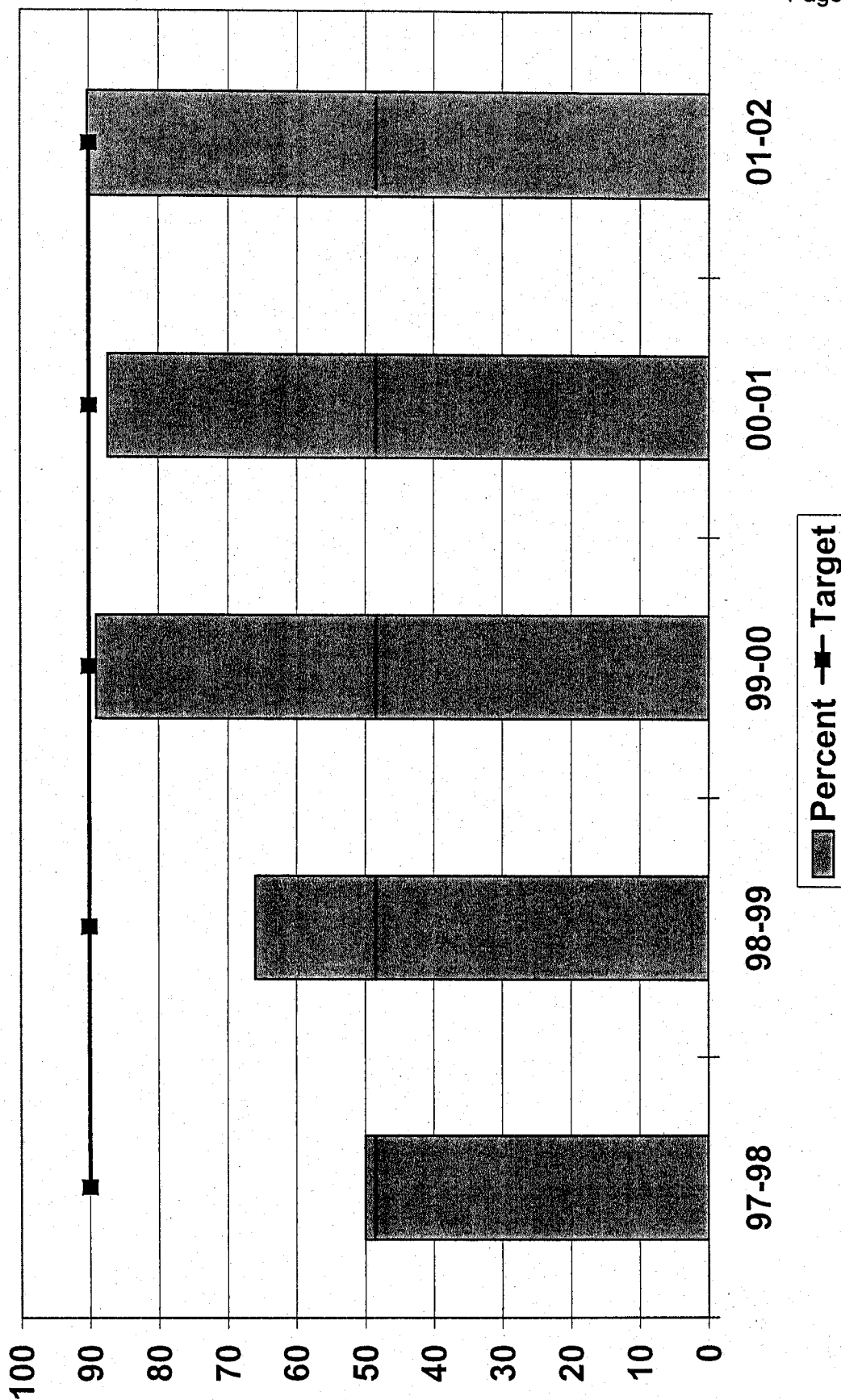

**Indicator 1.6.2**  
**Percentage of general assignment tech-equipped classrooms**

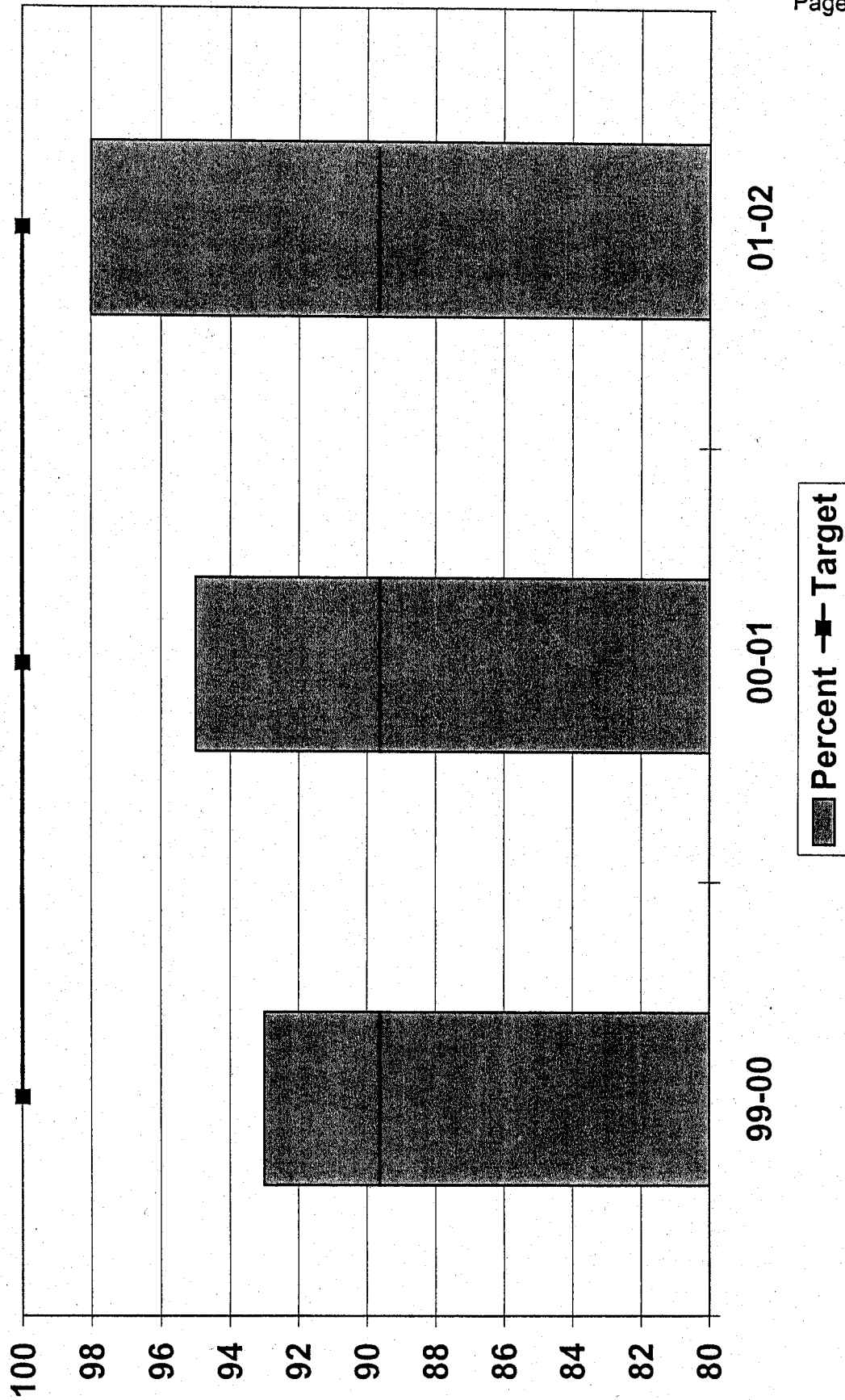

**Indicator 1.6.3**  
**Percentage of course sections in which computers are used as an  
integral teaching aid**

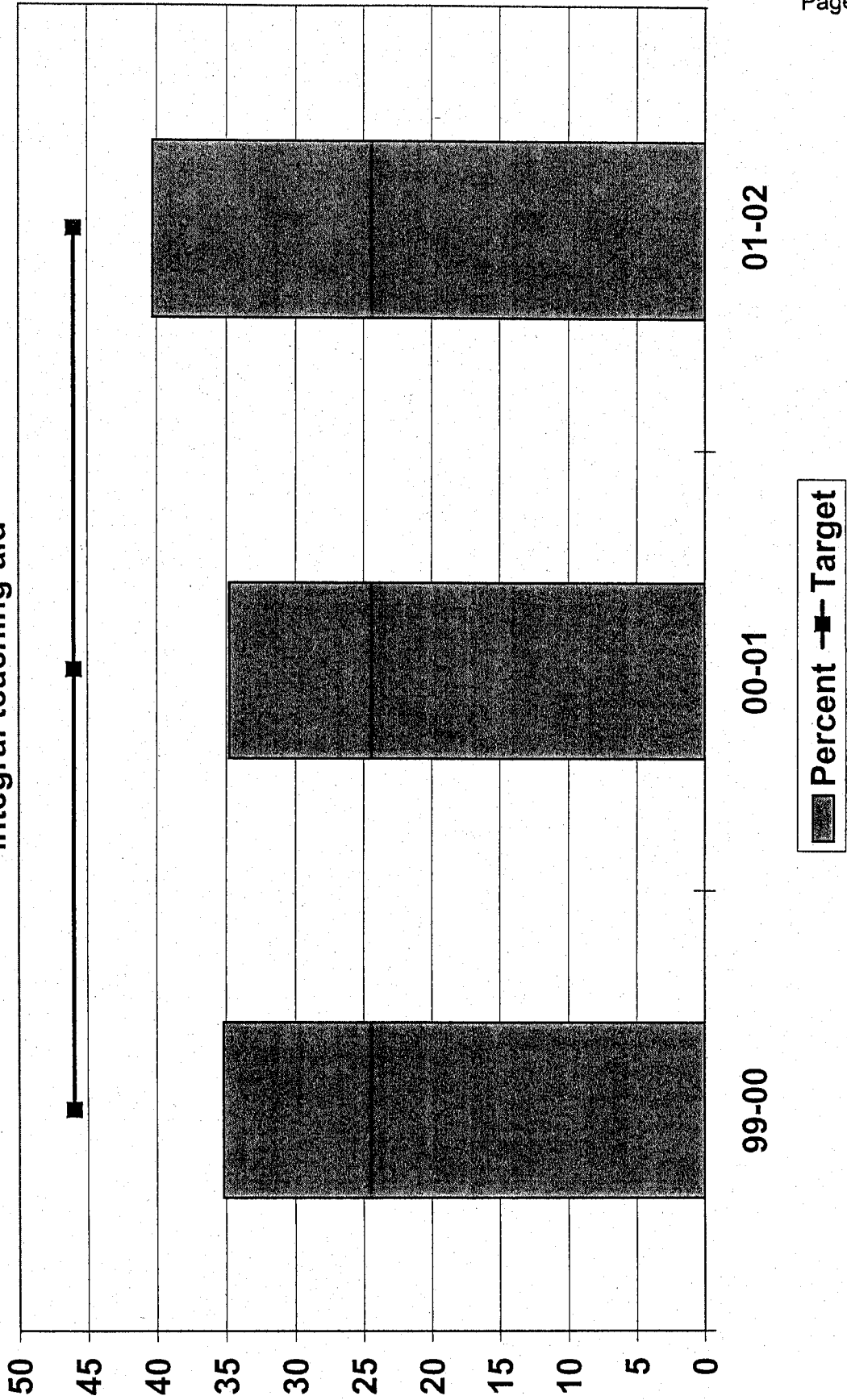

**Indicator 1.7.2**  
**Number of international students enrolled**

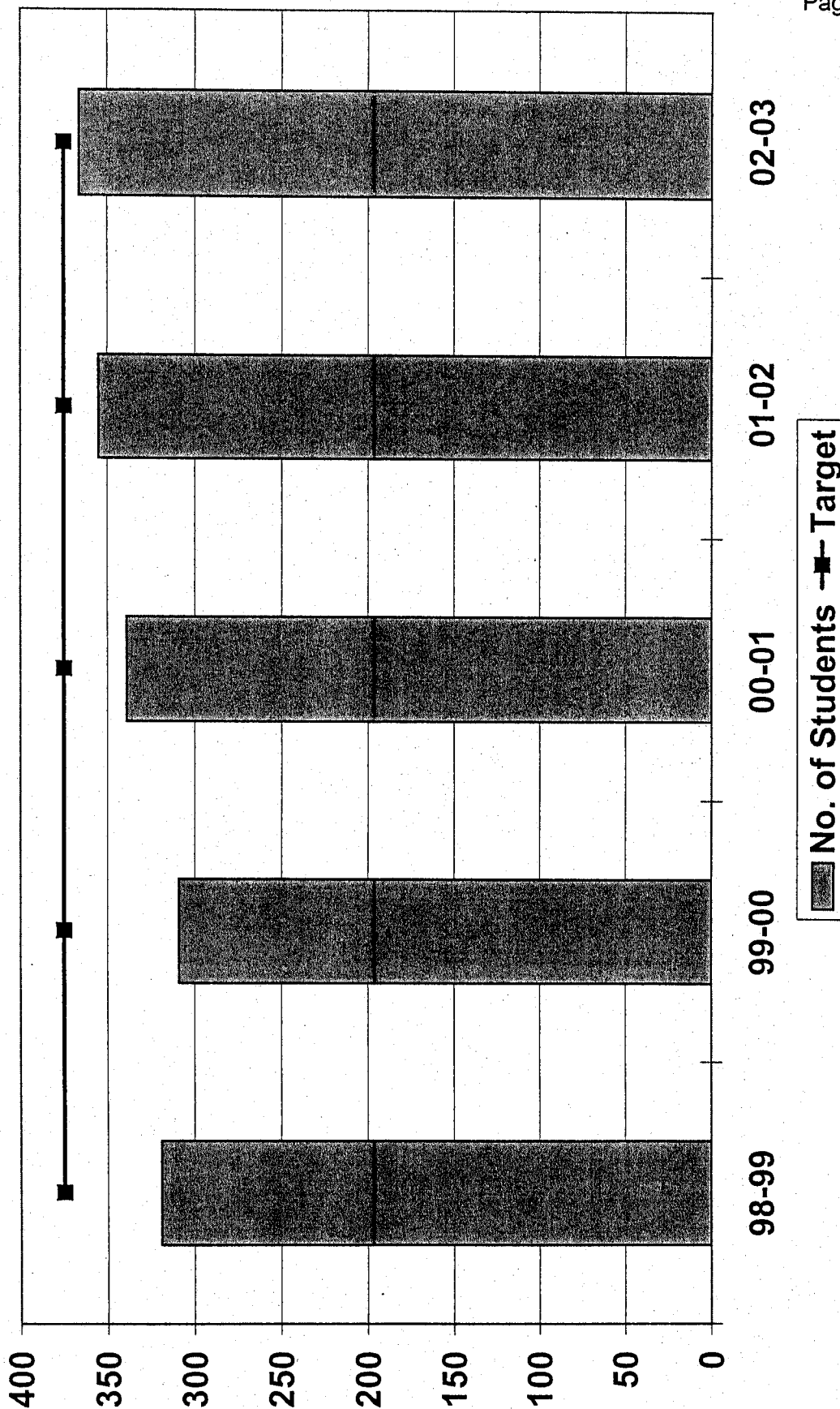

Indicator 2.2.1  
Sponsored funding per year in millions of dollars

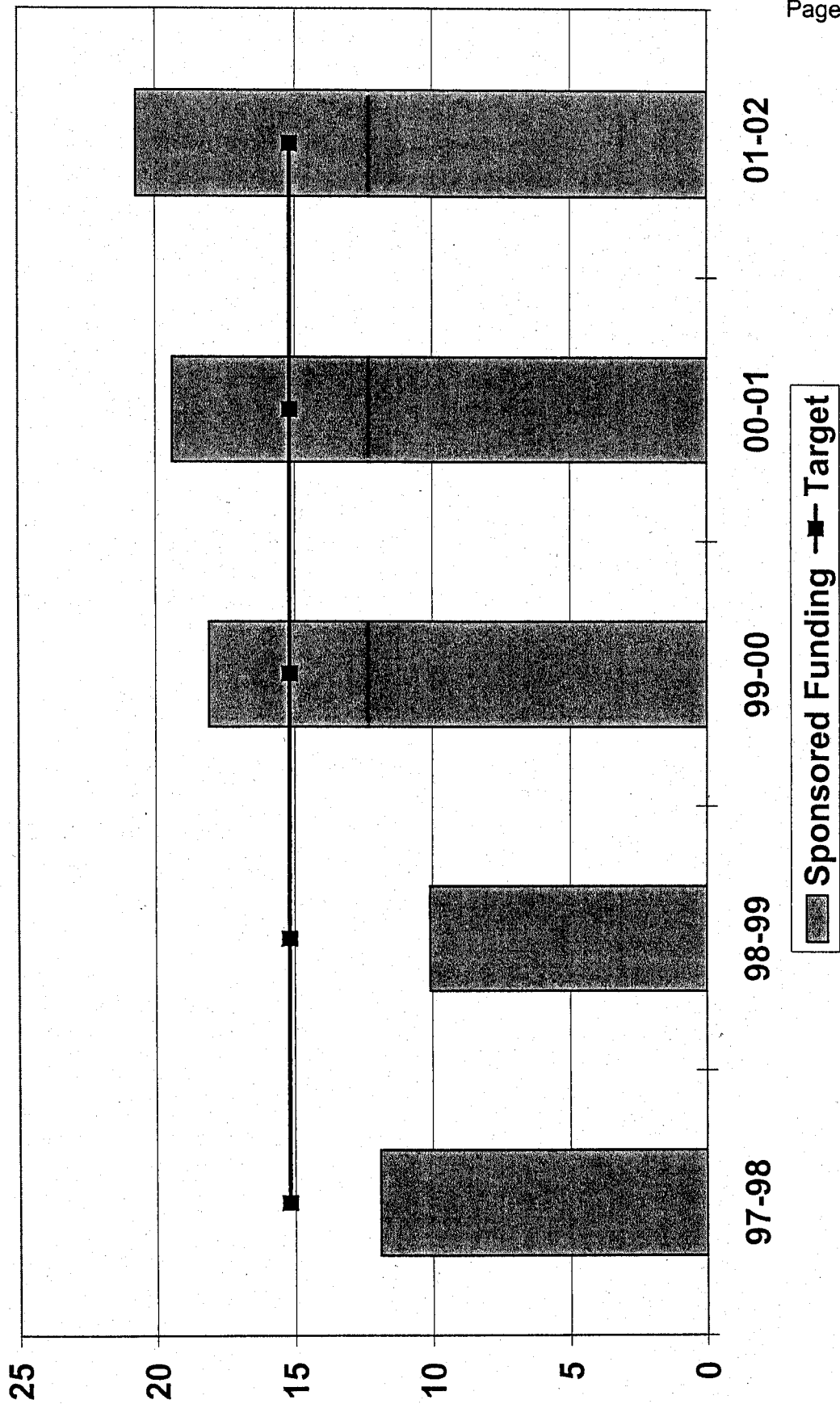

**Indicator 3.2.1**  
**Headcount enrollments in credit/non-credit courses offered through extension and continuing education**

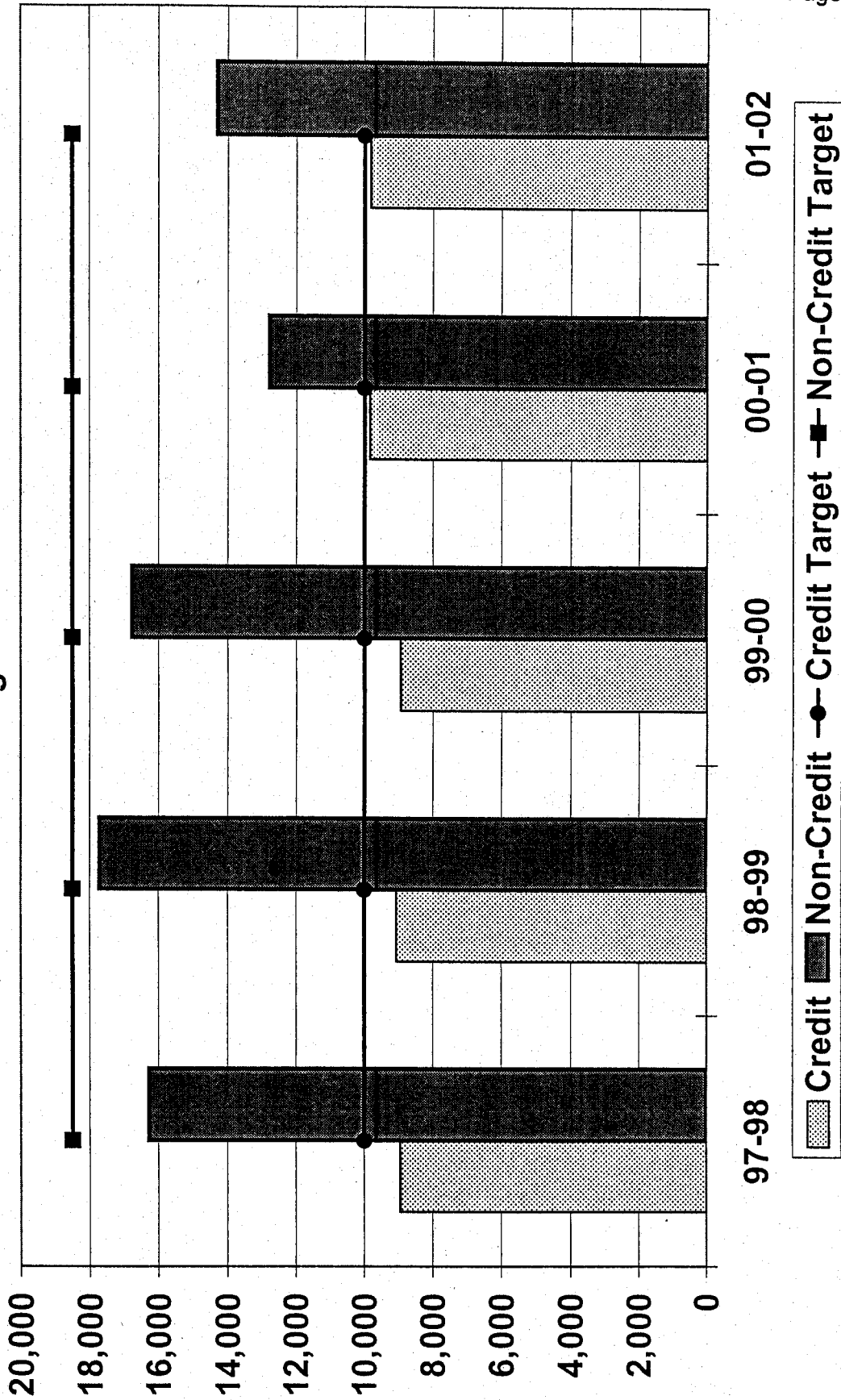

### Indicator 3.2.2

Off-campus student enrollment in degree programs offered through distance learning  
(fall semester only)

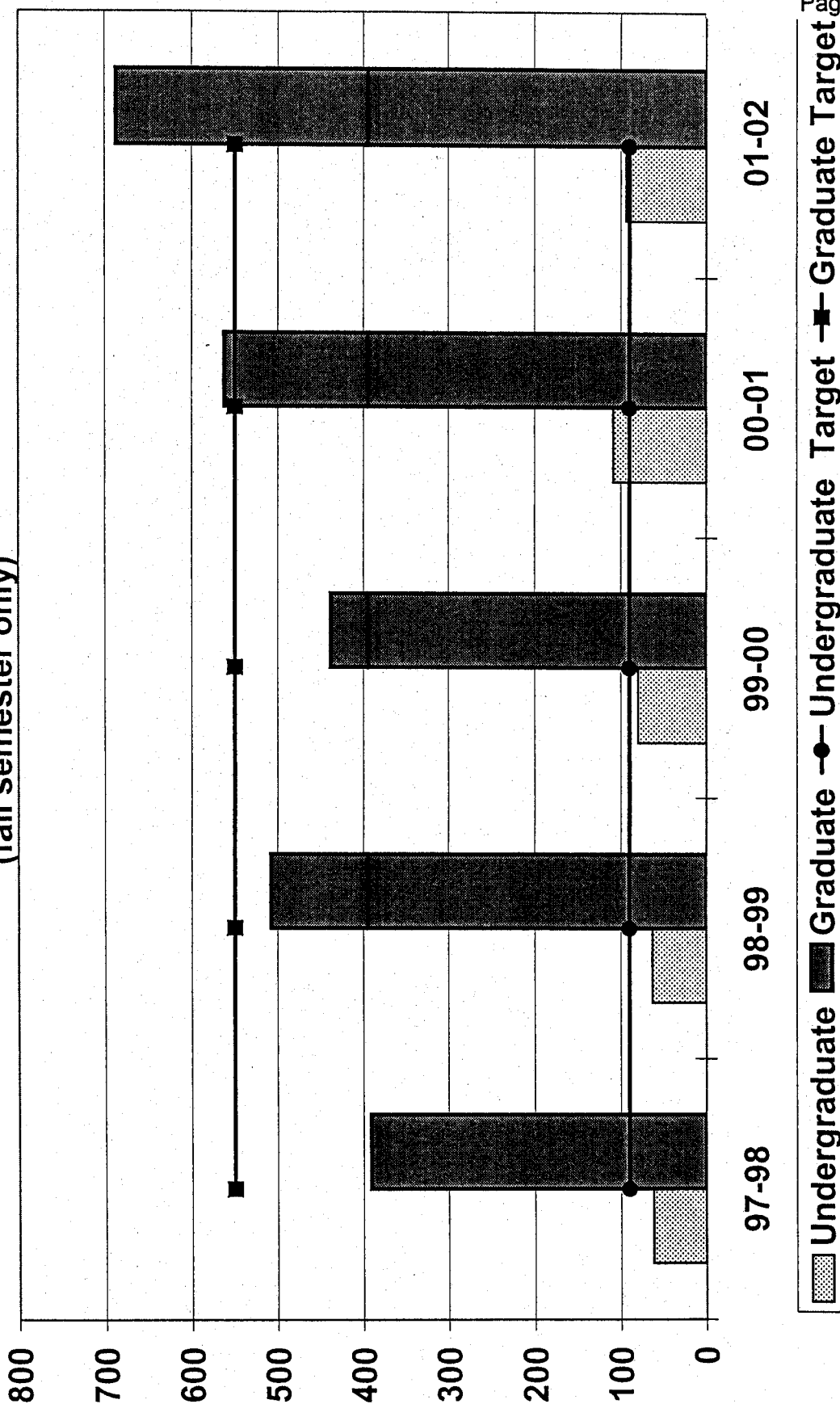

Indicator 4.1.1  
Racial/ethnic composition of student populations in percentages

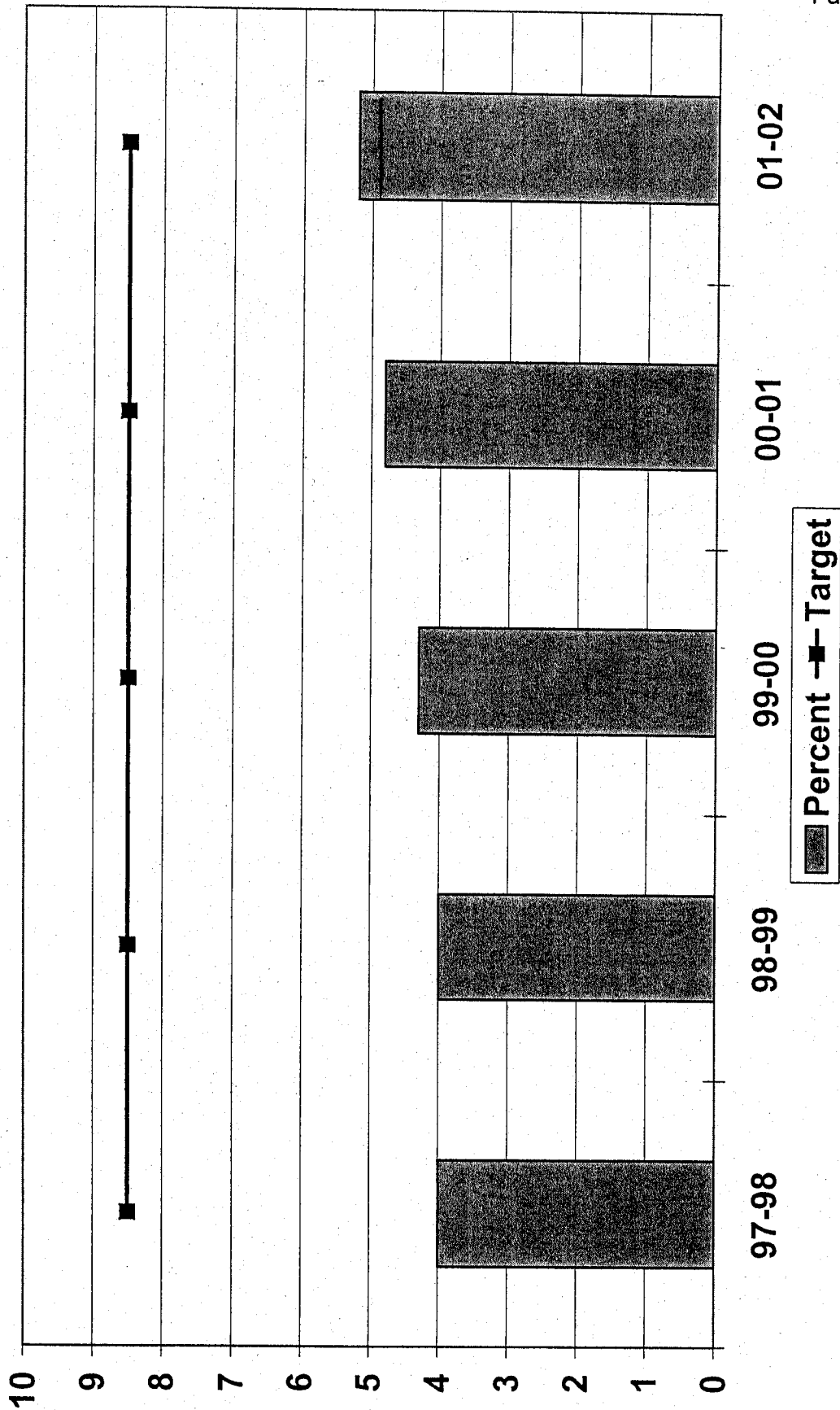

**Indicator 8.1.1**  
**Number of annual contributors and dollars contributed**

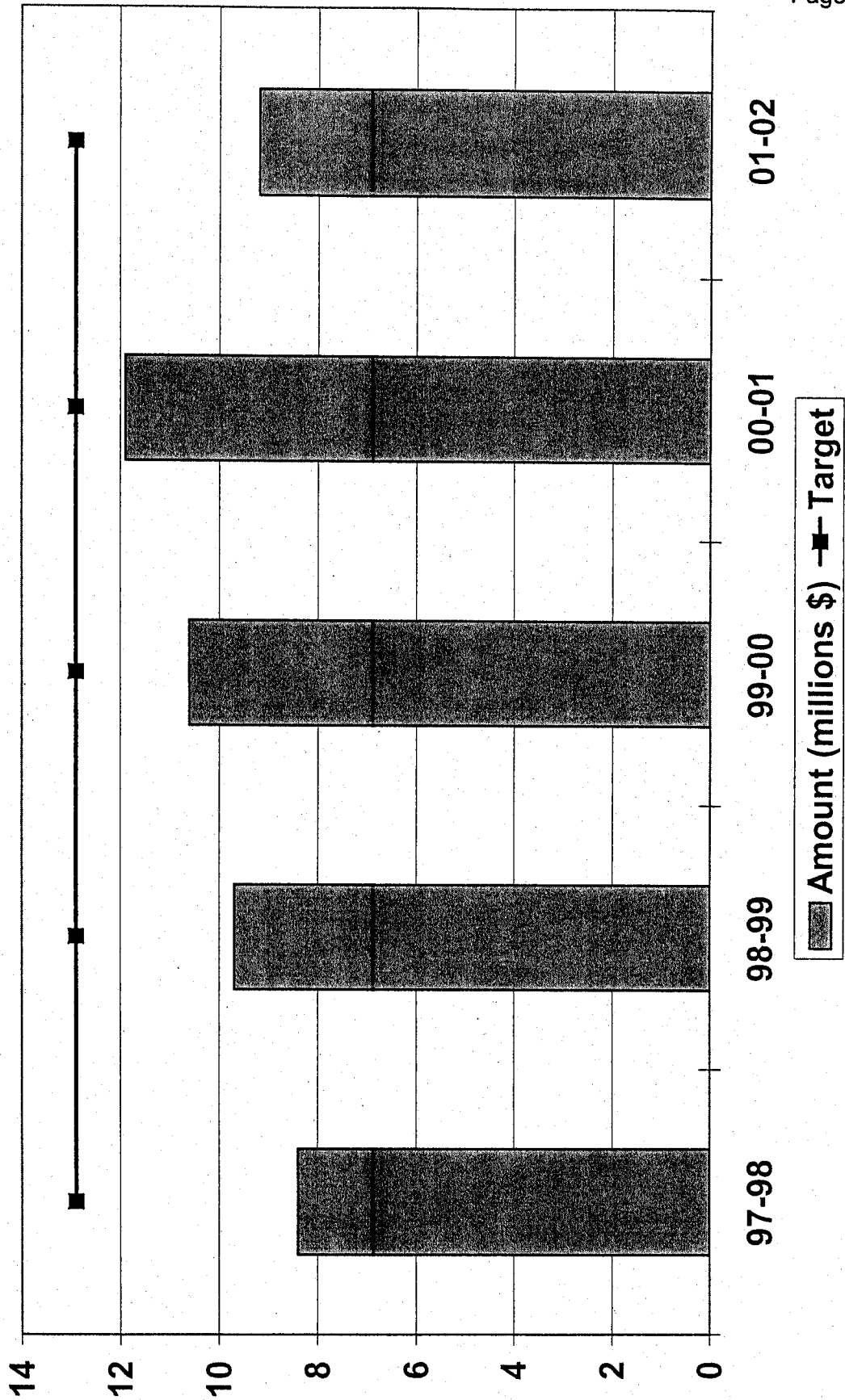

Indicator 8.1.2  
Dollars available to the university from the Foundation (scholarships only)

